Click to prove you're human

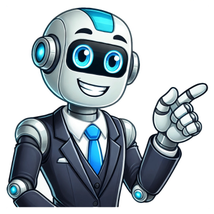

For easier playing, use our Simplify Chords feature to remove difficult chords like barre. G#m C#mI walk through the valley of the shadow of death G#m D#7And I fear no evil because I'm blind to it all G#m C#mAnd my mind and my gun they comfort me G#m D#7 G#mBecause I know I'll kill my enemies when they come Surely goodness and mercy will followme all the days of my lifeAnd I will dwell on this earth forevermoreStill, I walk beside the still waters,and they restore my soulBut I can't walk on the path ofthe right because I'm wrong Well, I came upon a man at the top of a hillCalled himself the savior of the human raceSaid he come to save the world from destructionand painBut I said, "How can you save the worldfrom itself?" 'Cause I walk through the valley of theshadow of deathAnd I'll fear no evil because I'm blindOh, and I walk beside the still waters,and they restore my soulBut I know when I die, my soul is damned You can simplify chords by removing barreResetFont SizeResetSimplify chords by removing barreGuitar Chord DiagramsC#mD#7G#mHere you can see detailed diagrams for each guitar chord used in the song. Utilize our key transposer to adjust the chords to a key that better fits your singing range. Simply select the desired key, and the chords throughout this page will update automatically, ensuring you can play and sing comfortably. Learn to play "Through the Valley" on your guitar with our chord guide. This page provides everything you need to perform this song on the guitar, including lyrics integrated with chords, chord diagrams, and a key transposer to match your vocal range.If you are also interested in learning how to play "Through the Valley" on the ukulele, check out the chords on our sister site: Ukulele Chords for "Through the Valley" by Shawn James. capo 4(Intro)[Em] [Am][Em] [B7][Em] [Am][Em] [B7] [Em](Verse)[Em]I walk though the valley of [Am]the shadow of deathAnd [Em]I feel no evil because I'm [B7]blind to it allAnd my [Em]mind and my gun they comfort [Am]meBecause I [Em]know I'll kill my [B7]enemies when they [Em]come[Em]Surely goodness and mercy will follow me all the [Am]days of my lifeand I will [Em]dwell on this earth [B7]forevermore.Said I [Em]walk beside the still waters and they [Am]restore my soul.But I can't [Em]walk on the path of the [B7]right because I am [Em]wrongWell, I [Em]came upon a man at the top of the [Am]hill[Em]called himself the savior of the human [B7]racesaid he [Em]come to save the world from [Am]destruction and painbut I said, [Em]"how can you save the [B7]world from [Em]itself?"[Em] [Am][Em] [B7][Em] [Am][Em] [B7] [Em](Outro)'Cause I [Em]walk through the valley of [Am]the shadow of deathand I [Em]fear no evil 'cause I'm [B7]blind.Oh, and I [Em]walk beside the still waters and they [Am]restore my soul,but I [Em]know when I [B7]die my soul is [Em]damned. Chords (click to close) Rating: (4) Votes: 1Selection chords: Remy NelsonAdd to songbook: Published: 2023-02-07 13:21TonalityStrumming: Okay here is my first tab/chord thingy. It's the capo version of the original.Chords:Em:022000Am:002210B7:X21200 [intro] Em Am Em B7 Em Am Em B7 IEm walk through the valley of tAmhe shadow of death.IEm fear no evil because I'm bB7lind to it all.My mEmind and my gun they comfort Amme,because I kEmnow I'll kill my eB7nemieswhen they cEmome. continue pattern Surely goodness and mercy will follow me all the days of my life,and I will dwell on this earth forevermore.I walk beside the still waters and they restore my soul,but I can't walk on the path of the right because I'm wrong.Well I came upon a man at the top of a hill,call himself the savior of the human race.Said he come to save the world from destruction and pain,but I said how can you save the world from itself. [instrumental] Em Am Em B7 Em Am Em Am B7 I walk through the valley of the shadow of death.I fear no evil because I'm blind.I walk beside the still waters and they restore my soul,but I know when I die my soul is damned. [End] Tavish C. Key:G#m(Capo:4th fret)[Intro]Em AmEm B7Em AmEm B7 Em[Verse]Em AmI walk through the valley of the shadow of death Em B7And I fear no evil because I'm blind to it all Em AmAnd my mind and my gun they comfort me Em B7 Because I know I'll kill my enemies when Emthey comeEm Surely goodness and mercy will follow me Amall the days of my life Em and I will dwell on this earth B7forevermore. Em Said I walk beside the still waters and Amthey restore my soul. Em But I can't walk on the path of the B7 Emright because I am wrong Em Well, I came upon a man at the top of Amthe hillEm called himself the savior of the human B7race Em said he come to save the world from Amdestruction and pain Em B7 but I said, "how can you save the world Emfrom itself?"[Instrumental]Em AmEm B7Em AmEm B7 Em[Outro] Em Am'Cause I walk through the valley of the shadow of death Em B7and I fear no evil 'cause I'm blind. Em Oh, and I walk beside the still waters Amand they restore my soul, Em B7 Embut I know when I die my soul is damned.Tags: Easy chords, guitar chords for, chords of a song, song lyrics by Shawn James We use cookies for analytics and to improve your experience. Do you consent to this use? fingerpick - 6, 4, 2, 3, 4\r Am B7 -> fingerpick - 5, 4, 2, 3, 4\r\r[Intro]\r[ch]Em[/ch] [ch]Am[/ch]\r[ch]Em[/ch] [ch]B7[/ch]\r[ch]Em[/ch] [ch]Am[/ch]\r[ch]Em[/ch] [ch]B7[/ch] [ch]Em[/ch]\r\r[Verse]\r[tab][ch]Em[/ch] [ch]Am[/ch]\rI walk through the valley of the shadow of death[/tab]\r[tab] [ch]Em[/ch] [ch]B7[/ch]\rAnd I fear no evil because I'm blind to it all[/tab]\r[tab] [ch]Em[/ch] [ch]Am[/ch]\rAnd my mind and my gun they comfort me[/tab]\r[tab] [ch]Em[/ch] [ch]B7[/ch] [ch]Em[/ch]\rBecause I know I'll kill my enemies when they come[/tab]\r\r[tab] [ch]Em[/ch] [ch]Am[/ch]\rSurely goodness and mercy will follow me all the days of my life[/tab]\r[tab] [ch]Em[/ch] [ch]B7[/ch]\rand I will dwell on this earth forevermore.[/tab]\r[tab] [ch]Em[/ch] [ch]Am[/ch]\rSaid I walk beside the still waters and they restore my soul.[/tab]\r[tab] [ch]Em[/ch] [ch]B7[/ch] [ch]Em[/ch]\rBut I can't walk on the path of the right because I am wrong[/tab]\r\r[tab] [ch]Em[/ch] [ch]Am[/ch]\rWell, I came upon a man at the top of the hill[/tab]\r[tab][ch]Em[/ch] [ch]B7[/ch]\rcalled himself the savior of the human race[/tab]\r[tab] [ch]Em[/ch] [ch]Am[/ch]\rsaid he come to save the world from destruction and pain[/tab]\r[tab] [ch]Em[/ch] [ch]B7[/ch] [ch]Em[/ch]\rbut I said, \"how can you save the world from itself?\"[/tab]\r\r[Instrumental]\r[ch]Em[/ch] [ch]Am[/ch]\r[ch]Em[/ch] [ch]B7[/ch]\r[ch]Em[/ch] [ch]Am[/ch]\r[ch]Em[/ch] [ch]B7[/ch] [ch]Em[/ch]\r\r[Outro]\r[tab] [ch]Em[/ch] [ch]Am[/ch]\r'Cause I walk through the valley of the shadow of death[/tab]\r[tab] [ch]Em[/ch] [ch]B7[/ch]\rand I fear no evil 'cause I'm blind.[/tab]\r[tab] [ch]Em[/ch] [ch]Am[/ch]\rOh, and I walk beside the still waters and they restore my soul,[/tab]\r[tab] [ch]Em[/ch] [ch]B7[/ch] [ch]Em[/ch]\rbut I know when I die my soul is damned.[/tab]","revision_id":13,"user_id":3360025,"username":"NSpen1","date":1658667504},"contributors":[{"userid":21094462,"username":"adzusman","usergroupid":2,"iq":12},{"userid":19435488,"username":"bahatiko","usergroupid":26,"iq":326315},{"userid":6689948,"username":"kaan4","usergroupid":12,"iq":30},{"userid":3360025,"username":"NSpen1","usergroupid":25,"iq":254771},{"userid":20776862,"username":"resul_aslan_21","usergroupid":2,"iq":15},{"userid":13901102,"username":"Tikken","usergroupid":21,"iq":75333},{"userid":16014316,"username":"tkypta","usergroupid":21,"iq":60}],"strummings":[{"part":"","denuminator":8,"bpm":111,"is_triplet":1,"measures":[{"measure":1},{"measure":202},{"measure":101},{"measure":1},{"measure":202},{"measure":101},{"measure":1},{"measure":202},{"measure":101},{"measure":1},{"measure":202},{"measure":101},{"measure":1},{"measure":202},{"measure":101}]}],"has_hq_description":1,"blocked":false,"adsupp_binary_blocked":null,"meta":{"capo":4,"tonality":"G#m","tuning":{"name":"Standard","value":"E A D G B E","index":1},"difficulty":"intermediate"},"has_official_version":true,"has_chord_pro":false,"has_preset":false,"versions":[{"id":2453047,"song_id":1687315,"song_name":"Through The Valley","artist_id":41837,"artist_name":"Shawn James","type":"Official","part":"","version":1,"votes":399,"difficulty":"","rating":4.9114699999999955832663545152172446250915552734375,"date":"1534848077","status":"approved","preset_id":28867,"tab_access_type":"public","tp_version":0,"tonality_name":"Em","version_description":"","verified":0,"recording":{"is_acoustic":0,"tonality_name":"","performance":null,"recording_artists":[],"video_urls":null,"album_id":195889},"album_cover":{"has_album_cover":true,"web_album_cover":{"small":" 300"}},"artist_cover":{"has_artist_cover":true,"web_artist_cover":{"small":" 300"}},"unique_chords":"","ug_difficulty":"","artist_url":" ","tab_url":" ","date_update":"1657894365","user_id":12965848,"user_iq":1522,"username":"unregistered_12965848","type_name":"Official","best_pro_tab_url":" },{"id":1907627,"song_id":1687315,"song_name":"Through The Valley","artist_id":41837,"artist_name":"Shawn James","type":"Chords","part":"","version":2,"votes":11,"difficulty":"intermediate","rating":4.6003100000000003433342499192804098129272609375,"date":"1480955247","status":"approved","preset_id":28867,"tab_access_type":"public","tp_version":0,"tonality_name":"","version_description":"Includes intro tab that other versions do not.","verified":0,"recording":{"is_acoustic":0,"tonality_name":"","performance":null,"recording_artists":[],"video_urls":null,"album_id":195889},"album_cover":{"has_album_cover":true,"web_album_cover":{"small":" 300"}},"artist_cover":{"has_artist_cover":true,"web_artist_cover":{"small":" 300"}},"unique_chords":"","ug_difficulty":"","artist_url":" ","tab_url":" ","date_update":"1481371527","user_id":2431453,"user_iq":97,"username":"Costa_","type_name":"Chords","best_pro_tab_url":" },{"id":1907593,"song_id":1687315,"song_name":"Through The Valley","artist_id":41837,"artist_name":"Shawn James","type":"Chords","part":"","version":3,"votes":84,"difficulty":"intermediate","rating":4.7747400000000004283151611618839204311370849609375,"date":"1481031513","status":"approved","preset_id":28867,"tab_access_type":"public","tp_version":0,"tonality_name":"","version_description":"","verified":0,"recording":{"is_acoustic":0,"tonality_name":"","performance":null,"recording_artists":[],"video_urls":null,"album_id":195889},"album_cover":{"has_album_cover":true,"web_album_cover":{"small":" 300"}},"artist_cover":{"has_artist_cover":true,"web_artist_cover":{"small":" 300"}},"unique_chords":"","ug_difficulty":"","artist_url":" ","tab_url":" ","date_update":"1482006702","user_id":7538086,"user_iq":93,"username":"Jiwp","type_name":"Chords","best_pro_tab_url":" },{"id":1907647,"song_id":1687315,"song_name":"Through The Valley","artist_id":41837,"artist_name":"Shawn James","type":"Tabs","part":"","version":1,"votes":112,"difficulty":"novice","rating":4.8209499999999998465227690758183598518371582203125,"date":"1481033824","status":"approved","preset_id":28867,"tab_access_type":"public","tp_version":0,"tonality_name":"","version_description":"","verified":0,"recording":{"is_acoustic":0,"tonality_name":"","performance":null,"recording_artists":[],"video_urls":null,"album_id":195889},"album_cover":{"has_album_cover":true,"web_album_cover":{"small":" 300"}},"artist_cover":{"has_artist_cover":true,"web_artist_cover":{"small":" 300"}},"unique_chords":"","ug_difficulty":"","artist_url":" ","tab_url":" ","date_update":"1484607141","user_id":9611400,"user_iq":322,"username":"nxitco","type_name":"Tab","best_pro_tab_url":" },{"id":2138923,"song_id":1687315,"song_name":"Through The Valley","artist_id":41837,"artist_name":"Shawn James","type":"Ukulele Chords","part":"","version":1,"votes":29,"difficulty":"","rating":4.9501299999999996970245774718932807445526123046875,"date":"1504769047","status":"approved","preset_id":28867,"tab_access_type":"public","tp_version":0,"tonality_name":"","version_description":"","verified":0,"recording":{"is_acoustic":0,"tonality_name":"","performance":null,"recording_artists":[],"video_urls":null,"album_id":195889},"album_cover":{"has_album_cover":true,"web_album_cover":{"small":" 300"}},"artist_cover":{"has_artist_cover":true,"web_artist_cover":{"small":" 300"}},"unique_chords":"","ug_difficulty":"","artist_url":" ","tab_url":" ","date_update":"1595061481","user_id":0,"user_iq":0,"username":"Unregistered","type_name":"Ukulele","best_pro_tab_url":" }},"song_image":false,"applicature":{"Em":[{"id":"022000","listCapos":[],"noteIndex":4,"notes":[52,47,43,40,35,28],"frets":[0,0,0,2,2,0],"fingers":[0,0,0,2,1,0],"fret":0,"type":"MINOR","baseDisplayNote":""},{"id":"022003","listCapos":[],"noteIndex":4,"notes":[55,47,43,40,35,28],"frets":[3,0,0,2,2,0],"fingers":[3,0,0,2,1,0],"fret":0,"type":"MINOR","baseDisplayNote":""},{"id":"xx2000","listCapos":[],"noteIndex":4,"notes":[52,47,43,40,-1,-1],"frets":[0,0,0,2,-1,-1],"fingers":[0,0,0,1,0,0],"fret":0,"type":"MINOR","baseDisplayNote":""},{"id":"022403","listCapos":[],"noteIndex":4,"notes":[55,47,47,40,35,28],"frets":[3,0,4,2,2,0],"fingers":[3,0,4,2,1,0],"fret":0,"type":"MINOR","baseDisplayNote":""},{"id":"xx2003","listCapos":[],"noteIndex":4,"notes":[55,47,43,40,-1,-1],"frets":[3,0,0,2,-1,-1],"fingers":[2,0,0,1,0,0],"fret":0,"type":"MINOR","baseDisplayNote":""},{"id":"022453","listCapos":[{"fret":2,"startString":3,"lastString":4,"finger":1}],"noteIndex":4,"notes":[55,52,47,40,35,28],"frets":[3,5,4,2,2,0],"fingers":[2,4,3,0,0,0],"fret":0,"type":"MINOR","baseDisplayNote":""},{"id":"xx2403","listCapos":[],"noteIndex":4,"notes":[55,47,40,-1,-1],"frets":[3,0,4,2,-1,-1],"fingers":[2,0,3,1,0,0],"fret":0,"type":"MINOR","baseDisplayNote":""},{"id":"xx2453","listCapos":[],"noteIndex":4,"notes":[55,52,47,40,-1,-1],"frets":[3,5,4,2,-1,-1],"fingers":[2,4,3,1,0,0],"fret":2,"type":"MINOR","baseDisplayNote":""},{"id":"079987","listCapos":[{"fret":7,"startString":0,"lastString":4,"finger":1}],"noteIndex":4,"notes":[59,55,52,47,40,28],"frets":[7,8,9,9,7,0],"fingers":[0,2,4,3,0,0],"fret":7,"type":"MINOR","baseDisplayNote":""},{"id":"x79987","listCapos":[{"fret":7,"startString":0,"lastString":4,"finger":1}],"noteIndex":4,"notes":[59,55,52,47,40,-1,-1],"frets":[7,8,9,9,7,-1],"fingers":[0,2,4,3,0,0],"fret":7,"type":"MINOR","baseDisplayNote":""},{"id":"010991212","listCapos":[{"fret":9,"startString":2,"lastString":3,"finger":1},{"fret":12,"startString":0,"lastString":1,"finger":4}],"noteIndex":4,"notes":[64,59,52,47,43,28],"frets":[12,12,9,9,10,0],"fingers":[0,0,0,0,2,0],"fret":9,"type":"MINOR","baseDisplayNote":""},{"id":"0109121212","listCapos":[{"fret":12,"startString":0,"lastString":2,"finger":4}],"noteIndex":4,"notes":[64,59,55,47,43,28],"frets":[12,12,12,9,10,0],"fingers":[0,0,0,1,2,0],"fret":9,"type":"MINOR","baseDisplayNote":""},{"id":"02200x","listCapos":[],"noteIndex":4,"notes":[-1,47,43,40,35,28],"frets":[-1,0,0,2,2,0],"fingers":[0,0,0,2,1,0],"fret":0,"type":"MINOR","baseDisplayNote":""},{"id":"07998x","listCapos":[],"noteIndex":4,"notes":[-1,55,52,47,40,28],"frets":[-1,8,9,9,7,0],"fingers":[0,2,4,3,1,0],"fret":7,"type":"MINOR","baseDisplayNote":""},{"id":"x7998x","listCapos":[],"noteIndex":4,"notes":[-1,55,52,47,40,-1],"frets":[-1,8,9,9,7,-1],"fingers":[0,2,4,3,1,0],"fret":7,"type":"MINOR","baseDisplayNote":""},{"id":"010998x","listCapos":[],"noteIndex":4,"notes":[-1,55,52,47,43,28],"frets":[-1,8,9,9,10,0],"fingers":[0,1,3,2,4,0],"fret":8,"type":"MINOR","baseDisplayNote":""},{"id":"0109912x","listCapos":[{"fret":9,"startString":2,"lastString":3,"finger":1}],"noteIndex":4,"notes":[-1,59,52,47,43,28],"frets":[-1,12,9,9,10,0],"fingers":[0,4,0,0,2,0],"fret":9,"type":"MINOR","baseDisplayNote":""},{"id":"01091212x","listCapos":[{"fret":12,"startString":1,"lastString":2,"finger":4}],"noteIndex":4,"notes":[-1,59,55,47,43,28],"frets":[-1,12,12,9,10,0],"fingers":[0,0,0,1,2,0],"fret":9,"type":"MINOR","baseDisplayNote":""},{"id":"0220xx","listCapos":[],"noteIndex":4,"notes":[-1,-1,43,40,35,28],"frets":[-1,-1,0,2,2,0],"fingers":[0,0,0,2,1,0],"fret":0,"type":"MINOR","baseDisplayNote":""},{"id":"0254xx","listCapos":[],"noteIndex":4,"notes":[-1,-1,47,43,35,28],"frets":[-1,-1,4,5,2,0],"fingers":[0,0,3,4,1,0],"fret":0,"type":"MINOR","baseDisplayNote":""},{"id":"0754xx","listCapos":[],"noteIndex":4,"notes":[-1,-1,47,43,40,28],"frets":[-1,-1,4,5,7,0],"fingers":[0,0,1,2,4,0],"fret":4,"type":"MINOR","baseDisplayNote":""},{"id":"01099xx","listCapos":[{"fret":9,"startString":2,"lastString":3,"finger":1}],"noteIndex":4,"notes":[-1,-1,52,47,43,28],"frets":[-1,-1,9,9,10,0],"fingers":[0,0,0,0,2,0],"fret":9,"type":"MINOR","baseDisplayNote":""},{"id":"010912xx","listCapos":[],"noteIndex":4,"notes":[-1,-1,55,47,43,28],"frets":[-1,-1,12,9,10,0],"fingers":[0,0,4,1,2,0],"fret":9,"type":"MINOR","baseDisplayNote":""},{"id":"121099xx","listCapos":[{"fret":9,"startString":2,"lastString":3,"finger":1}],"noteIndex":4,"notes":[-1,-1,52,47,43,40],"frets":[-1,-1,9,9,10,12],"fingers":[0,0,0,0,2,4],"fret":9,"type":"MINOR","baseDisplayNote":""},{"id":"x7x987","listCapos":[{"fret":7,"startString":0,"lastString":4,"finger":1}],"noteIndex":4,"notes":[59,55,52,-1,40,-1],"frets":[7,8,9,-1,7,-1],"fingers":[0,2,3,0,0,0],"fret":7,"type":"MINOR","baseDisplayNote":""},{"id":"0x200x","listCapos":[],"noteIndex":4,"notes":[-1,47,43,40,-1,28],"frets":[-1,0,0,2,-1,0],"fingers":[0,0,0,1,0,0],"fret":0,"type":"MINOR","baseDisplayNote":""}},"Am":[{"id":"x02210","listCapos":[],"noteIndex":9,"notes":[52,48,45,40,33,-1],"frets":[0,1,2,2,0,-1],"fingers":[0,1,3,2,0,0],"fret":0,"type":"MINOR","baseDisplayNote":""},{"id":"x02555","listCapos":[{"fret":5,"startString":0,"lastString":2,"finger":4}],"noteIndex":9,"notes":[57,52,48,40,33,-1],"frets":[5,5,5,2,0,-1],"fingers":[0,0,0,1,0,0],"fret":0,"type":"MINOR","baseDisplayNote":""},{"id":"x07555","listCapos":[{"fret":5,"startString":0,"lastString":2,"finger":1}],"noteIndex":9,"notes":[57,52,48,45,33,-1],"frets":[5,5,5,7,0,-1],"fingers":[0,0,0,3,0,0],"fret":5,"type":"MINOR","baseDisplayNote":""},{"id":"x07558","listCapos":[{"fret":5,"startString":1,"lastString":2,"finger":1}],"noteIndex":9,"notes":[60,52,48,45,33,-1],"frets":[8,5,5,7,0,-1],"fingers":[4,0,0,3,0,0],"fret":5,"type":"MINOR","baseDisplayNote":""},{"id":"577555","listCapos":[{"fret":5,"startString":0,"lastString":5,"finger":1}],"noteIndex":9,"notes":[57,52,48,45,40,33],"frets":[5,5,5,7,7,5],"fingers":[0,0,0,4,3,0],"fret":5,"type":"MINOR","baseDisplayNote":""},{"id":"577558","listCapos":[{"fret":5,"startString":1,"lastString":5,"finger":1}],"noteIndex":9,"notes":[60,52,48,45,40,33],"frets":[8,5,5,7,7,5],"fingers":[4,0,0,3,0,0],"fret":5,"type":"MINOR","baseDisplayNote":""},{"id":"xx7555","listCapos":[{"fret":5,"startString":0,"lastString":2,"finger":1}],"noteIndex":9,"notes":[57,52,48,45,-1,-1],"frets":[5,5,5,7,-1,-1],"fingers":[0,0,0,3,0,0],"fret":5,"type":"MINOR","baseDisplayNote":""},{"id":"xx7558","listCapos":[{"fret":5,"startString":1,"lastString":2,"finger":1}],"noteIndex":9,"notes":[60,52,48,45,-1,-1],"frets":[8,5,5,7,-1,-1],"fingers":[4,0,0,3,0,0],"fret":5,"type":"MINOR","baseDisplayNote":""},{"id":"079108","listCapos":[],"noteIndex":9,"notes":[60,57,52,45,33,-1],"frets":[8,10,9,7,0,-1],"fingers":[2,4,3,1,0,0],"fret":7,"type":"MINOR","baseDisplayNote":""},{"id":"xx79108","listCapos":[],"noteIndex":9,"notes":[60,57,52,45,-1,-1],"frets":[8,10,9,7,-1,-1],"fingers":[2,4,3,1,0,0],"fret":7,"type":"MINOR","baseDisplayNote":""},{"id":"x0109108","listCapos":[],"noteIndex":9,"notes":[60,57,52,48,33,-1],"frets":[8,10,9,10,0,-1],"fingers":[1,4,2,3,0,0],"fret":8,"type":"MINOR","baseDisplayNote":""},{"id":"x0255x","listCapos":[{"fret":5,"startString":1,"lastString":2,"finger":4}],"noteIndex":9,"notes":[-1,52,48,40,33,-1],"frets":[-1,5,5,2,0,-1],"fingers":[0,0,0,1,0,0],"fret":0,"type":"MINOR","baseDisplayNote":""},{"id":"x0221x","listCapos":[],"noteIndex":9,"notes":[-1,48,45,40,33,-1],"frets":[-1,1,2,2,0,-1],"fingers":[0,1,3,2,0,0],"fret":0,"type":"MINOR","baseDisplayNote":""},{"id":"x0755x","listCapos":[{"fret":5,"startString":1,"lastString":2,"finger":1}],"noteIndex":9,"notes":[-1,52,48,45,33,-1],"frets":[-1,5,5,7,0,-1],"fingers":[0,0,0,3,0,0],"fret":5,"type":"MINOR","baseDisplayNote":""},{"id":"57755x","listCapos":[{"fret":5,"startString":1,"lastString":5,"finger":1}],"noteIndex":9,"notes":[-1,52,48,40,33],"frets":[-1,5,5,7,7,5],"fingers":[0,0,0,4,3,0],"fret":5,"type":"MINOR","baseDisplayNote":""},{"id":"x010910x","listCapos":[],"noteIndex":9,"notes":[-1,57,52,48,33,-1],"frets":[-1,10,9,10,0,-1],"fingers":[0,3,1,2,0,0],"fret":9,"type":"MINOR","baseDisplayNote":""},{"id":"5322xx","listCapos":[{"fret":2,"startString":2,"lastString":3,"finger":1}],"noteIndex":9,"notes":[-1,-1,45,40,36,33],"frets":[-1,-1,2,2,3,5],"fingers":[0,0,0,0,2,4],"fret":2,"type":"MINOR","baseDisplayNote":""},{"id":"5775xx","listCapos":[{"fret":5,"startString":2,"lastString":5,"finger":1}],"noteIndex":9,"notes":[-1,-1,48,45,40,33],"frets":[-1,-1,5,7,7,5],"fingers":[0,0,0,4,3,0],"fret":5,"type":"MINOR","baseDisplayNote":""},{"id":"x0x210","listCapos":[],"noteIndex":9,"notes":[52,48,45,-1,33,-1],"frets":[0,1,2,-1,0,-1],"fingers":[0,1,2,0,0,0],"fret":0,"type":"MINOR","baseDisplayNote":""},{"id":"5x7555","listCapos":[{"fret":5,"startString":0,"lastString":5,"finger":1}],"noteIndex":9,"notes":[57,52,48,45,-1,33],"frets":[5,5,5,7,-1,5],"fingers":[0,0,0,3,0,0],"fret":5,"type":"MINOR","baseDisplayNote":""},{"id":"5x7558","listCapos":[{"fret":5,"startString":1,"lastString":5,"finger":1}],"noteIndex":9,"notes":[60,52,48,45,-1,33],"frets":[8,5,5,7,-1,5],"fingers":[4,0,0,3,0,0],"fret":5,"type":"MINOR","baseDisplayNote":""},{"id":"5x755x","listCapos":[{"fret":5,"startString":1,"lastString":5,"finger":1}],"noteIndex":9,"notes":[-1,52,48,45,-1,33],"frets":[-1,5,5,7,-1,5],"fingers":[0,0,0,3,0,0],"fret":5,"type":"MINOR","baseDisplayNote":""}},"B7":[{"id":"x21202","listCapos":[],"noteIndex":11,"notes":[54,47,45,39,35,-1],"frets":[2,0,2,1,2,-1],"fingers":[4,0,3,1,2,0],"fret":0,"type":"_7","baseDisplayNote":""},{"id":"x24442","listCapos":[{"fret":2,"startString":0,"lastString":4,"finger":1}],"noteIndex":11,"notes":[54,51,45,42,35,-1],"frets":[2,4,2,4,2,-1],"fingers":[0,4,0,3,0,0],"fret":2,"type":"_7","baseDisplayNote":""},{"id":"x24445","listCapos":[{"fret":4,"startString":1,"lastString":3,"finger":3}],"noteIndex":11,"notes":[57,51,47,42,35,-1],"frets":[5,4,4,4,2,-1],"fingers":[4,0,0,0,1,0],"fret":2,"type":"_7","baseDisplayNote":""},{"id":"x24245","listCapos":[{"fret":2,"startString":2,"lastString":4,"finger":1}],"noteIndex":11,"notes":[57,51,45,42,35,-1],"frets":[5,4,2,4,2,-1],"fingers":[4,3,0,2,0,0],"fret":2,"type":"_7","baseDisplayNote":""},{"id":"764445","listCapos":[{"fret":4,"startString":1,"lastString":3,"finger":1}],"noteIndex":11,"notes":[57,51,47,42,39,35],"frets":[5,4,4,4,6,7],"fingers":[2,0,0,0,3,4],"fret":4,"type":"_7","baseDisplayNote":""},{"id":"797877","listCapos":[{"fret":7,"startString":0,"lastString":5,"finger":1}],"noteIndex":11,"notes":[59,54,51,45,42,35],"frets":[7,7,8,7,9,7],"fingers":[0,0,2,0,3,0],"fret":7,"type":"_7","baseDisplayNote":""},{"id":"7978107","listCapos":[{"fret":7,"startString":0,"lastString":5,"finger":1}],"noteIndex":11,"notes":[59,57,51,45,42,35],"frets":[7,10,8,7,9,7],"fingers":[0,4,2,0,3,0],"fret":7,"type":"_7","baseDisplayNote":""},{"id":"xx98107","listCapos":[],"noteIndex":11,"notes":[59,57,51,47,-1,-1],"frets":[7,10,8,9,-1,-1],"fingers":[1,4,2,3,0,0],"fret":7,"type":"_7","baseDisplayNote":""},{"id":"xx981011","listCapos":[],"noteIndex":11,"notes":[63,57,51,47,-1,-1],"frets":[11,10,8,9,-1,-1],"fingers":[4,3,1,2,0,0],"fret":8,"type":"_7","baseDisplayNote":""},{"id":"xx9111011","listCapos":[],"noteIndex":11,"notes":[63,57,54,47,-1,-1],"frets":[11,10,11,9,-1,-1],"fingers":[4,2,3,1,0,0],"fret":9,"type":"_7","baseDisplayNote":""},{"id":"x2120x","listCapos":[],"noteIndex":11,"notes":[-1,47,45,39,35,-1],"frets":[-1,0,2,1,2,-1],"fingers":[0,0,3,1,2,0],"fret":0,"type":"_7","baseDisplayNote":""},{"id":"x2424x","listCapos":[{"fret":2,"startString":2,"lastString":4,"finger":1}],"noteIndex":11,"notes":[-1,51,45,42,35,-1],"frets":[-1,4,2,4,2,-1],"fingers":[0,4,0,3,0,0],"fret":2,"type":"_7","baseDisplayNote":""},{"id":"79787x","listCapos":[{"fret":7,"startString":1,"lastString":5,"finger":1}],"noteIndex":11,"notes":[-1,54,51,45,42,35],"frets":[-1,7,8,7,9,7],"fingers":[0,0,2,0,3,0],"fret":7,"type":"_7","baseDisplayNote":""},{"id":"797810x","listCapos":[{"fret":7,"startString":3,"lastString":5,"finger":1}],"noteIndex":11,"notes":[-1,57,51,45,42,35],"frets":[-1,10,8,7,9,7],"fingers":[0,4,2,0,3,0],"fret":7,"type":"_7","baseDisplayNote":""},{"id":"7678xx","listCapos":[],"noteIndex":11,"notes":[-1,-1,51,45,39,35],"frets":[-1,-1,8,7,6,7],"fingers":[0,0,4,3,1,2],"fret":6,"type":"_7","baseDisplayNote":""},{"id":"7978xx","listCapos":[{"fret":7,"startString":3,"lastString":5,"finger":1}],"noteIndex":11,"notes":[-1,-1,51,45,42,35],"frets":[-1,-1,8,7,9,7],"fingers":[0,0,2,0,3,0],"fret":7,"type":"_7","baseDisplayNote":""},{"id":"x2x242","listCapos":[{"fret":2,"startString":0,"lastString":4,"finger":1}],"noteIndex":11,"notes":[54,51,45,-1,35,-1],"frets":[2,4,2,-1,2,-1],"fingers":[0,3,0,0,0,0],"fret":2,"type":"_7","baseDisplayNote":""},{"id":"x2x245","listCapos":[{"fret":2,"startString":2,"lastString":4,"finger":1}],"noteIndex":11,"notes":[57,51,45,-1,35,-1],"frets":[5,4,2,-1,2,-1],"fingers":[4,3,0,0,0,0],"fret":2,"type":"_7","baseDisplayNote":""},{"id":"x2x445","listCapos":[{"fret":4,"startString":1,"lastString":3,"finger":3}],"noteIndex":11,"notes":[57,51,47,-1,35,-1],"frets":[5,4,4,-1,2,-1],"fingers":[4,0,0,0,1,0],"fret":2,"type":"_7","baseDisplayNote":""},{"id":"x7x7877","listCapos":[{"fret":7,"startString":0,"lastString":5,"finger":1}],"noteIndex":11,"notes":[59,54,51,45,-1,35],"frets":[7,7,8,7,-1,7],"fingers":[0,0,2,0,1,0],"fret":7,"type":"_7","baseDisplayNote":""},{"id":"x7x87107","listCapos":[{"fret":7,"startString":0,"lastString":5,"finger":1}],"noteIndex":11,"notes":[59,57,51,45,-1,35],"frets":[7,10,8,7,-1,7],"fingers":[0,4,2,0,0,0],"fret":7,"type":"_7","baseDisplayNote":""},{"id":"x7x98107","listCapos":[{"fret":7,"startString":0,"lastString":5,"finger":1}],"noteIndex":11,"notes":[59,57,51,47,-1,35],"frets":[7,10,8,9,-1,7],"fingers":[0,4,2,3,0,0],"fret":7,"type":"_7","baseDisplayNote":""},{"id":"x7x787x","listCapos":[{"fret":7,"startString":1,"lastString":5,"finger":1}],"noteIndex":11,"notes":[-1,54,51,45,-1,35],"frets":[-1,7,8,7,-1,7],"fingers":[0,0,2,0,0,0],"fret":7,"type":"_7","baseDisplayNote":""},{"id":"x7x7810x","listCapos":[{"fret":7,"startString":3,"lastString":5,"finger":1}],"noteIndex":11,"notes":[-1,57,51,47,-1,35],"frets":[-1,10,8,9,-1,7],"fingers":[0,4,2,3,0,0],"fret":7,"type":"_7","baseDisplayNote":""},{"id":"x7x9810x","listCapos":[],"noteIndex":11,"notes":[-1,57,51,47,-1,35],"frets":[-1,10,8,9,-1,7],"fingers":[0,4,2,3,0,1],"fret":7,"type":"_7","baseDisplayNote":""}]},"piano_inversions":null,"last_comments":[{"id":5109303,"rowid":1907637,"text":"I think you have your guitar tuned 1 step up. The chords you use kinda work with the link you provide but with capo on 4!","author_userid":1330010,"rating":24,"userid":2936351,"usergroupid":21,"username":"DDDiego","date_created":1480840730,"type":4,"parent_id":0,"added_from":"","updated_at":null,"status":"new","moderator_user_id":11953509,"likes_count":26,"dislikes_count":2,"contributor_level":3,"avatar":" on 4th is the best way.\rIf u watched Ellie's cover on The Last of Us 2 TRAILER.","author_userid":13300010,"rating":18,"userid":12201630,"usergroupid":21,"username":"icelebowski","date_created":1481032704,"type":4,"parent_id":0,"added_from":"","updated_at":null,"status":"new","moderator_user_id":11953509,"likes_count":21,"dislikes_count":3,"contributor_level":null,"avatar":" chords for the \"Ellie Version\" are G#m C#m and D#7 all barred on the 4th fret.","author_userid":13300010,"rating":10,"userid":10393839,"usergroupid":21,"username":"atjmills87781","date_created":1485919770,"type":4,"parent_id":0,"added_from":"","updated_at":null,"status":"new","moderator_user_id":11953509,"likes_count":10,"dislikes_count":0,"contributor_level":1,"avatar":" guitar":{"beginner":{"version":1,"url":" ","id":1907647,"instrument":"Electric guitar","difficulty":"beginner"},"intermediate":{"version":1,"url":" ","id":1933979,"instrument":"Electric guitar","difficulty":"intermediate"}}}},"preview_svg_src":" },"artist_image":null,"access":{"can_edit_tab":false,"can_edit_strumming":false,"can_delete_comment":false,"can_manage_rating":false,"can_vote_strumming":false},"recommended_tabs":[],"recentry_viewed_key":"tab:1907637","criticals":[],"online":{"users":8137,"guests":843},"is_in_linking_exp":true,"is_in_indonesia_title_exp":false,"best_pro_tab_url":" ,"xtz_player_force_show":false,"xtz_player_force_new":false,"is_backing_track_under_review":false},"header_bidding":{"page_type":"tab_desktop","ad_units":[{"code":"ad_cs_2010320_160_600","dfpCode":"UG_ATF_160","sizes":[[160,600]],"placementId":"7478445","layoutPlacement":"side","mediaTypes":{"banner":{"sizes":[[160,600]]}},"refresh":{"delay":30000,"delayDeviation":10000,"maxVisibleTime":1000,"limit":30},"appnexusPlacementId":12097756,"mediaType":"banner","bids":[{"bidder":"pubmatic","params":{"publisherId":"72623","adSlot":"3131193"}}],"customTargeting":{"ab_var_web_UG_4488":2,"ab_var_web_UG_4701":1,"ab_var_web_UG_6317":2,"ab_var_web_UG_6323":1,"tab_type":"Chords","genre":"blues","artist_name":"shawn james"}},{"code":"ad_cs_2010319_160_600","dfpCode":"UG_BTFR_160","sizes":[[160,600]],"placementId":"7478445","layoutPlacement":"sideBottom","mediaTypes":{"banner":{"sizes":[[160,600]]}},"refresh":{"delay":30000,"delayDeviation":10000,"maxVisibleTime":1000,"limit":30},"appnexusPlacementId":12097784,"mediaType":"banner","bids":[{"bidder":"pubmatic","params":{"publ